

Clarinet in B flat

Festival Music
Opus 23 (2012)

Peter Jarvis

Festival Music
Peter Jarvis, Opus 23 (2012)

Instrumentation

- Clarinet in B flat
- Horn in F (senza sordino)
- Trumpet in B flat (senza sordino)
- Glockenspiel
- Piano (amplified – if possible)
- Electric Guitar (optional effect pedals)
- Electric Bass
- Voice (amplified) G below Middle C – A above Middle C
- Violin (amplified or electric)

Performance Notes

- Accidentals apply only to the register in which they appear and carry throughout the measure.
- The piece is relatively loud, therefore it is encouraged that the piano, voice and violin be amplified.
- The guitarist should feel free to employ effect pedals. However, please do not use distortion of any kind.
- The piano should be amplified.
- The voice should be amplified.
- The violin may be electric. If a traditional violin is used, it should be amplified.

Program Note

Festival Music, completed on October 23, 2012, was composed for and is happily dedicated to the Composers Concordance Ensemble.

Clarinet in B \flat

To the Composers Concordance Ensemble

Festival Music

For a Mixed Nonet

Peter Jarvis (2012)

Opus 23

$\text{♩} = 72$

2

f *ff* *f*

5

f *ff*

8

2

ff

12

15

f

20

2

mf

2

25

ff

Engraved by
Peter Jarvis

Copyright © 2012 Peter Jarvis. Member BMI. All Rights Reserved. Printed in U. S. A.

Festival Music - Clarinet in B \flat

28 *f*

30 *mf*

33 *mp*

36 *ff* *f*

39 *mf*

42 *mp* *mf* *mp*

45 *f* *ff*

50 *v.*

Horn in F

Festival Music
Opus 23 (2012)

Peter Jarvis

Festival Music
Peter Jarvis, Opus 23 (2012)

Instrumentation

- Clarinet in B flat
- Horn in F (senza sordino)
- Trumpet in B flat (senza sordino)
- Glockenspiel
- Piano (amplified – if possible)
- Electric Guitar (optional effect pedals)
- Electric Bass
- Voice (amplified) G below Middle C – A above Middle C
- Violin (amplified or electric)

Performance Notes

- Accidentals apply only to the register in which they appear and carry throughout the measure.
- The piece is relatively loud, therefore it is encouraged that the piano, voice and violin be amplified.
- The guitarist should feel free to employ effect pedals. However, please do not use distortion of any kind.
- The piano should be amplified.
- The voice should be amplified.
- The violin may be electric. If a traditional violin is used, it should be amplified.

Program Note

Festival Music, completed on October 23, 2012, was composed for and is happily dedicated to the Composers Concordance Ensemble.

Horn in F

To the Composers Concordance Ensemble

Festival Music

Peter Jarvis (2012)

For a Mixed Nonet

Opus 23

$\text{♩} = 72$

Festival Music - Horn in F

27

30

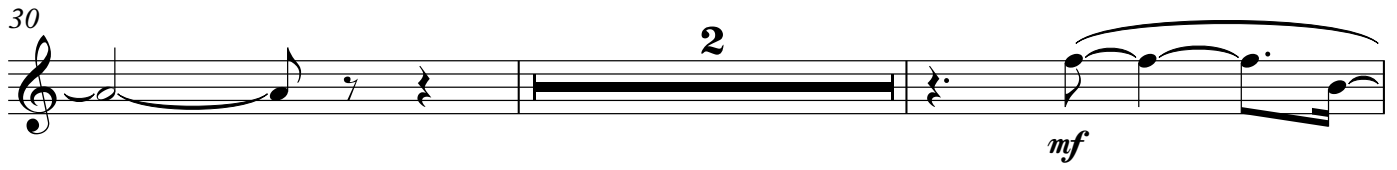

34

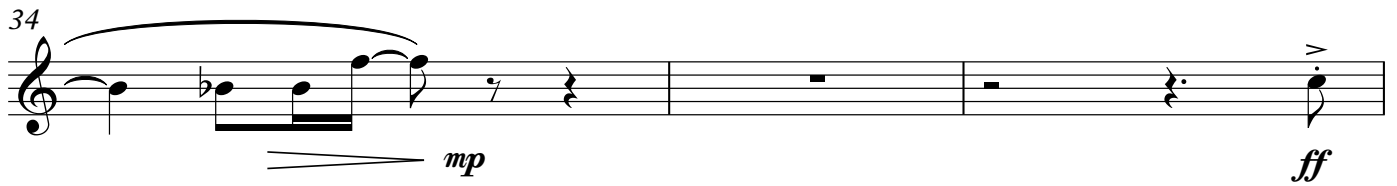

37

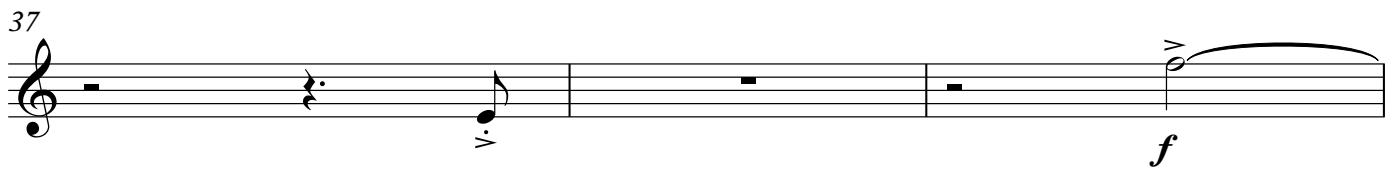

40

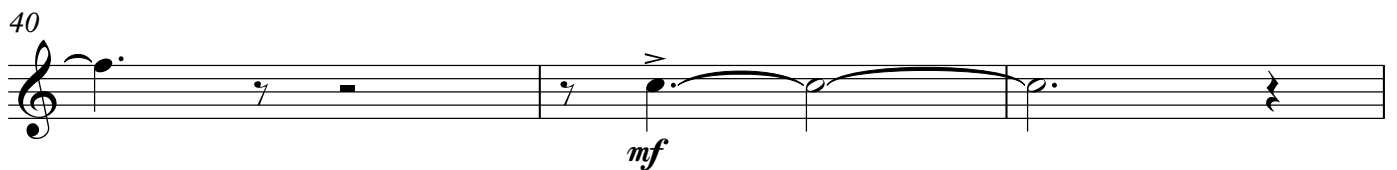

43

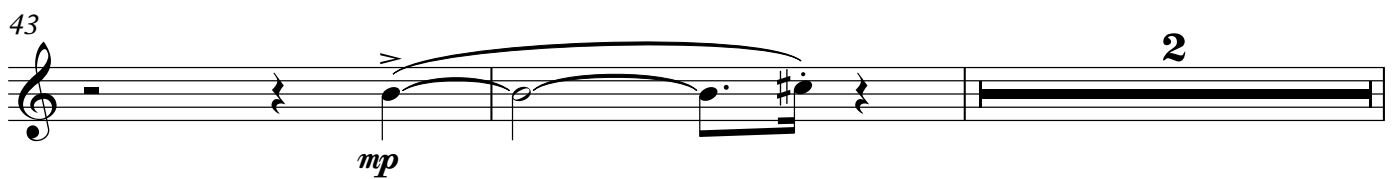

47

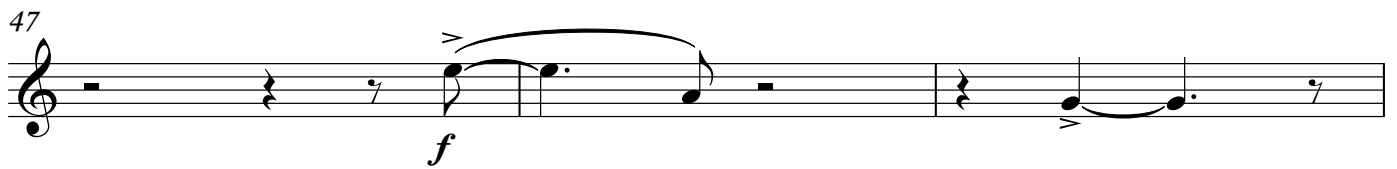

50

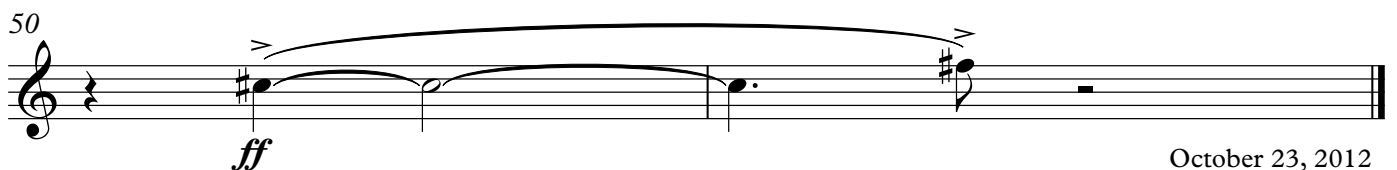

Trumpet in B flat

Festival Music
Opus 23 (2012)

Peter Jarvis

Festival Music
Peter Jarvis, Opus 23 (2012)

Instrumentation

- Clarinet in B flat
- Horn in F (senza sordino)
- Trumpet in B flat (senza sordino)
- Glockenspiel
- Piano (amplified – if possible)
- Electric Guitar (optional effect pedals)
- Electric Bass
- Voice (amplified) G below Middle C – A above Middle C
- Violin (amplified or electric)

Performance Notes

- Accidentals apply only to the register in which they appear and carry throughout the measure.
- The piece is relatively loud, therefore it is encouraged that the piano, voice and violin be amplified.
- The guitarist should feel free to employ effect pedals. However, please do not use distortion of any kind.
- The piano should be amplified.
- The voice should be amplified.
- The violin may be electric. If a traditional violin is used, it should be amplified.

Program Note

Festival Music, completed on October 23, 2012, was composed for and is happily dedicated to the Composers Concordance Ensemble.

Trumpet in B \flat

To the Composers Concordance Ensemble

Festival Music
For a Mixed Nonet

Peter Jarvis (2012)

Opus 23

$\text{♩} = 72$

2

ff *f* *ff*

5

2

ff

9

2

12

ff

16

2

f

20

f *fp* *f*

23

3

ff

28 *f*

31 *mf*

34 *f*

37 *ff* *f*

40 *mf*

43 *mp* 2

47 *f*

50 *ff*

Glockenspiel

Festival Music
Opus 23 (2012)

Peter Jarvis

Festival Music
Peter Jarvis, Opus 23 (2012)

Instrumentation

- Clarinet in B flat
- Horn in F (senza sordino)
- Trumpet in B flat (senza sordino)
- Glockenspiel
- Piano (amplified – if possible)
- Electric Guitar (optional effect pedals)
- Electric Bass
- Voice (amplified) G below Middle C – A above Middle C
- Violin (amplified or electric)

Performance Notes

- Accidentals apply only to the register in which they appear and carry throughout the measure.
- The piece is relatively loud, therefore it is encouraged that the piano, voice and violin be amplified.
- The guitarist should feel free to employ effect pedals. However, please do not use distortion of any kind.
- The piano should be amplified.
- The voice should be amplified.
- The violin may be electric. If a traditional violin is used, it should be amplified.

Program Note

Festival Music, completed on October 23, 2012, was composed for and is happily dedicated to the Composers Concordance Ensemble.

Glockenspiel

To the Composers Concordance Ensemble

Festival Music

For a Mixed Nonet

Peter Jarvis (2012)

Opus 23

♩ = 72

f

3

5

f *ffp* *< f*

8

2

ff

12

ff

16

f

20

f

22

24

ff

27

f

31

f

35

f

38

ff

40

mf

43

mp

46

f

49

ff

51

October 23, 2012
Woodland Park, New Jersey

Piano

Festival Music
Opus 23 (2012)

Peter Jarvis

Festival Music
Peter Jarvis, Opus 23 (2012)

Instrumentation

- Clarinet in B flat
- Horn in F (senza sordino)
- Trumpet in B flat (senza sordino)
- Glockenspiel
- Piano (amplified – if possible)
- Electric Guitar (optional effect pedals)
- Electric Bass
- Voice (amplified) G below Middle C – A above Middle C
- Violin (amplified or electric)

Performance Notes

- Accidentals apply only to the register in which they appear and carry throughout the measure.
- The piece is relatively loud, therefore it is encouraged that the piano, voice and violin be amplified.
- The guitarist should feel free to employ effect pedals. However, please do not use distortion of any kind.
- The piano should be amplified.
- The voice should be amplified.
- The violin may be electric. If a traditional violin is used, it should be amplified.

Program Note

Festival Music, completed on October 23, 2012, was composed for and is happily dedicated to the Composers Concordance Ensemble.

Piano

To the Composers Concordance Ensemble

Festival Music

For a Mixed Nonet

Peter Jarvis (2012)

Opus 23

$\text{♩} = 72$

2

Cl.

5

ff

7

(Ab)

9

11

13

ff

15

f

17

19

ff *f* (C#)

21

ff *f*

Festival Music - Piano

23

25

ff

27

f

29

(C#)

31

33 *mf* (B)

35 (A) *f*

37 (B)

39 *ff* *fff* stop note possibile +

(C#) #

41

mf *mp*

44

f

48

f

50

(B)

ff

Electric Guitar

Festival Music
Opus 23 (2012)

Peter Jarvis

Festival Music
Peter Jarvis, Opus 23 (2012)

Instrumentation

- Clarinet in B flat
- Horn in F (senza sordino)
- Trumpet in B flat (senza sordino)
- Glockenspiel
- Piano (amplified – if possible)
- Electric Guitar (optional effect pedals)
- Electric Bass
- Voice (amplified) G below Middle C – A above Middle C
- Violin (amplified or electric)

Performance Notes

- Accidentals apply only to the register in which they appear and carry throughout the measure.
- The piece is relatively loud, therefore it is encouraged that the piano, voice and violin be amplified.
- The guitarist should feel free to employ effect pedals. However, please do not use distortion of any kind.
- The piano should be amplified.
- The voice should be amplified.
- The violin may be electric. If a traditional violin is used, it should be amplified.

Program Note

Festival Music, completed on October 23, 2012, was composed for and is happily dedicated to the Composers Concordance Ensemble.

Electric Guitar

To the Composers Concordance Ensemble

Festival Music

For a Mixed Nonet

Peter Jarvis (2012)

Opus 23

$\text{♩} = 72$

Festival Music - Electric Guitar

17

19

21

23

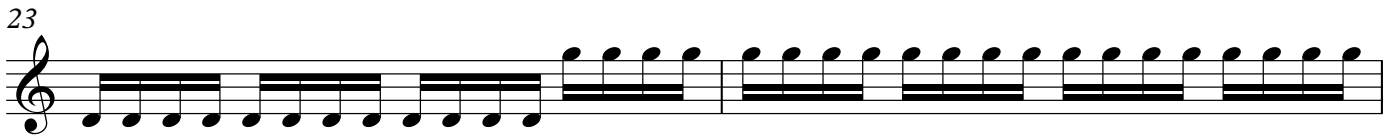

25

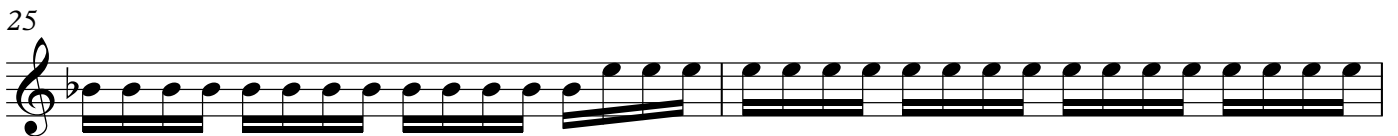

27

29

31

33

35

37

39

41

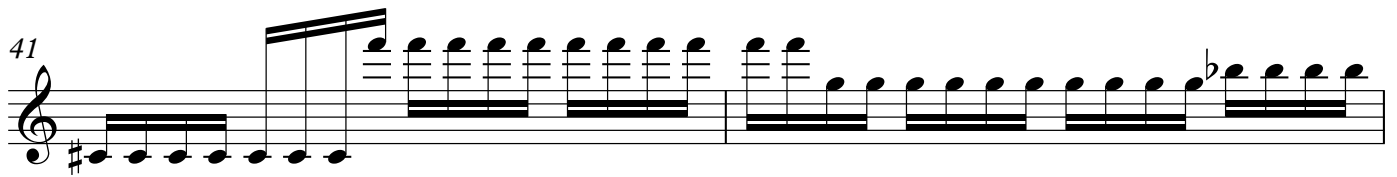

43

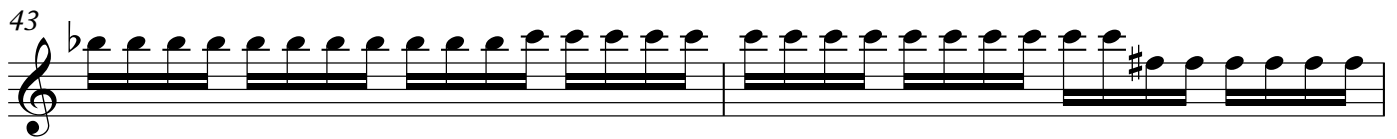

45

47

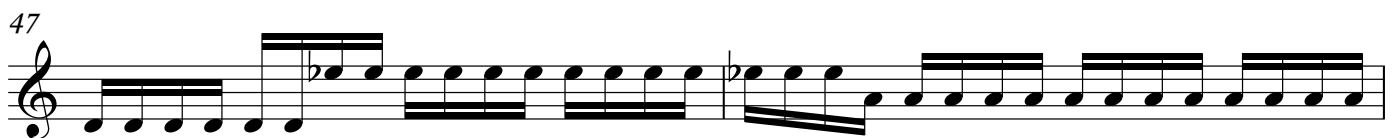

49

51

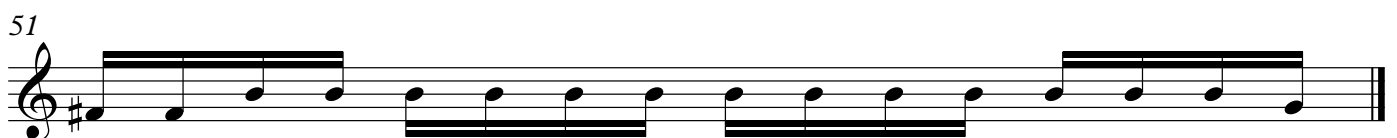

Electric Bass

Festival Music
Opus 23 (2012)

Peter Jarvis

Festival Music
Peter Jarvis, Opus 23 (2012)

Instrumentation

- Clarinet in B flat
- Horn in F (senza sordino)
- Trumpet in B flat (senza sordino)
- Glockenspiel
- Piano (amplified – if possible)
- Electric Guitar (optional effect pedals)
- Electric Bass
- Voice (amplified) G below Middle C – A above Middle C
- Violin (amplified or electric)

Performance Notes

- Accidentals apply only to the register in which they appear and carry throughout the measure.
- The piece is relatively loud, therefore it is encouraged that the piano, voice and violin be amplified.
- The guitarist should feel free to employ effect pedals. However, please do not use distortion of any kind.
- The piano should be amplified.
- The voice should be amplified.
- The violin may be electric. If a traditional violin is used, it should be amplified.

Program Note

Festival Music, completed on October 23, 2012, was composed for and is happily dedicated to the Composers Concordance Ensemble.

Electric Bass

To the Composers Concordance Ensemble

Festival Music

For a Mixed Nonet

Peter Jarvis (2012)

Opus 23

♩ = 72

26

29

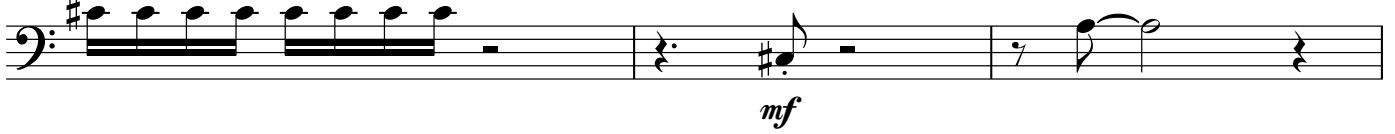

32

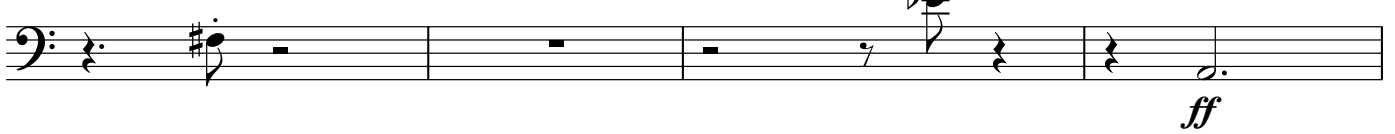

36

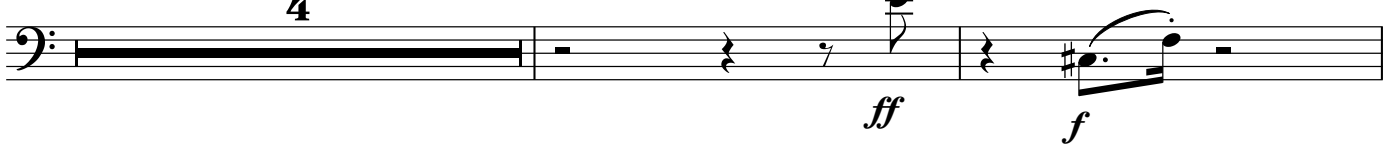

42

46

49

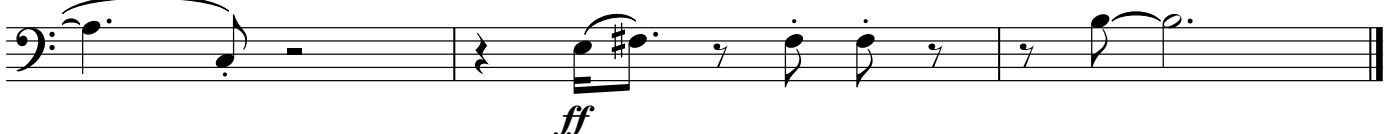

Voice

Festival Music
Opus 23 (2012)

Peter Jarvis

Festival Music
Peter Jarvis, Opus 23 (2012)

Instrumentation

- Clarinet in B flat
- Horn in F (senza sordino)
- Trumpet in B flat (senza sordino)
- Glockenspiel
- Piano (amplified – if possible)
- Electric Guitar (optional effect pedals)
- Electric Bass
- Voice (amplified) G below Middle C – A above Middle C
- Violin (amplified or electric)

Performance Notes

- Accidentals apply only to the register in which they appear and carry throughout the measure.
- The piece is relatively loud, therefore it is encouraged that the piano, voice and violin be amplified.
- The guitarist should feel free to employ effect pedals. However, please do not use distortion of any kind.
- The piano should be amplified.
- The voice should be amplified.
- The violin may be electric. If a traditional violin is used, it should be amplified.

Program Note

Festival Music, completed on October 23, 2012, was composed for and is happily dedicated to the Composers Concordance Ensemble.

Voice

To the Composers Concordance Ensemble

Festival Music

For a Mixed Nonet

Peter Jarvis (2012)

Opus 23

$\text{♩} = 72$

mf *mf* *f* *mf*

Ah Ah Ah Ah

4 *mf* *f* *mf*

Ah Ah Ah Ah

7 *mf*

Ah Ah Ah Ah

10 *mp* *f*

Ah Ah Ah Ah

13 *mf*

Ah Ah Ah Ah

16

Ah Ah Ah Ah

19 *mp* *mf* *mp* *mp*

Ah Ah Ah Ah

22 *mf* *mp* *mf* *f* *mf*

Ah

25 *f*

Ah

28 *f* *ff* *f* *mf*

Ah

31 *f* *mf* *mp* *mf*

Ah

34 *mp* *mf* *f* *ff*

Ah

37 *f* *ff*

Ah

40 *f* *mp*

Ah

43 *mf* *mp*

46 *mf* *f* *mf* *f*

Ah Ah

49 *ff*

Ah

October 23, 2012
Woodland Park, New Jersey

Violin

Festival Music
Opus 23 (2012)

Peter Jarvis

Festival Music
Peter Jarvis, Opus 23 (2012)

Instrumentation

- Clarinet in B flat
- Horn in F (senza sordino)
- Trumpet in B flat (senza sordino)
- Glockenspiel
- Piano (amplified – if possible)
- Electric Guitar (optional effect pedals)
- Electric Bass
- Voice (amplified) G below Middle C – A above Middle C
- Violin (amplified or electric)

Performance Notes

- Accidentals apply only to the register in which they appear and carry throughout the measure.
- The piece is relatively loud, therefore it is encouraged that the piano, voice and violin be amplified.
- The guitarist should feel free to employ effect pedals. However, please do not use distortion of any kind.
- The piano should be amplified.
- The voice should be amplified.
- The violin may be electric. If a traditional violin is used, it should be amplified.

Program Note

Festival Music, completed on October 23, 2012, was composed for and is happily dedicated to the Composers Concordance Ensemble.

Violin

To the Composers Concordance Ensemble

Festival Music

For a Mixed Nonet

Peter Jarvis (2012)

Opus 23

♩ = 72

4

7

10

13

16

19

22

mf

mp *mf*

mp *mf*

f

mf

mp *mf*

mp *mf*

25

28

31

34

37

40

43

46

49

50

f

mf

f *mf* *f* *ff*

mf *f* *mf*

mf *f*

ff
