

**Bassoon**

**Twice Mixed  
Opus 28 (2013)**

**Peter Jarvis**

**Twice Mixed**  
**Peter Jarvis, Opus 28 (2013)**

**Instrumentation**

- Bassoon
- Horn in F
- Electric Guitar
- Electric Bass

**Performance Notes**

**General:**

- Accidentals apply only to the register in which they appear and are cancelled at the bar line in the traditional manner.

**Electric Guitar:**

- Without effects throughout

**Electric Bass:**

- Without effects throughout

**Program Note**

*Twice Mixed* was completed in October of 2013 and was composed for the Comp Cord Ensemble. This edition of Comp Cord Ensemble consists of: Electric Guitar, Electric Bass, Bassoon and Horn in F. Mixing the electronic with acoustic instruments and chaotic with ordered music is the source of the title. The piece begins chaotic gestures and ends in a unison representing the order, which comes out of the chaos.

- Peter Jarvis

Bassoon

For the Composers Concordance Ensemble

Peter Jarvis (2013)

# Twice Mixed

Opus 28

♩ = 92

ff fp

3  
p ff 3 3 3

5 3

Free improvisation for 2 bars: please begin very active, playing loudly. Then, slow your activity and diminuendo until the end of m. 9.

7  
fff

9  
p

13  
mf p

15  
f mp

Twice Mixed  
Bassoon

18

21

23

Free improvisation for 2 bars: please begin very active, playing loudly.  
Then, vary amount of activity and dynamics.

27

29

31

Twice Mixed  
Bassoon

33

*mp* *f*

36

*ff* *f*

39

*f* *mp*

Free improvisation for 3 bars: please begin very active,  
playing loudly. Then, vary amount of activity while  
sustaining the loud volume. **3**

41

*fff*

45

*fff* *fff* *f*

49

*mf* *mp*

53

*p* *pp*

Free improvisation for 2 bars: please begin very softly and with sporadic activity. Slowly  
crescendo and increase activity until the end of m. 57.

56

**2**

Twice Mixed  
Bassoon

♩ = 100

58 solo

60

unis. guitar

62

64

unis. guitar and horn

66

Tutti

68

70

72

**Horn in F**

**Twice Mixed**  
**Opus 28 (2013)**

**Peter Jarvis**

**Twice Mixed**  
**Peter Jarvis, Opus 28 (2013)**

**Instrumentation**

- Bassoon
- Horn in F
- Electric Guitar
- Electric Bass

**Performance Notes**

**General:**

- Accidentals apply only to the register in which they appear and are cancelled at the bar line in the traditional manner.

**Electric Guitar:**

- Without effects throughout

**Electric Bass:**

- Without effects throughout

**Program Note**

*Twice Mixed* was completed in October of 2013 and was composed for the Comp Cord Ensemble. This edition of Comp Cord Ensemble consists of: Electric Guitar, Electric Bass, Bassoon and Horn in F. Mixing the electronic with acoustic instruments and chaotic with ordered music is the source of the title. The piece begins chaotic gestures and ends in a unison representing the order, which comes out of the chaos.

- Peter Jarvis

# Twice Mixed

♩ = 92

*ff*

*ff*

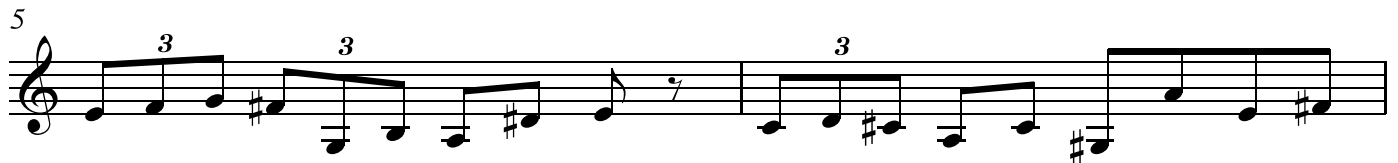

Free improvisation for 2 bars: please begin very active, playing loudly. Then, slow your activity and diminuendo until the end of m. 9.

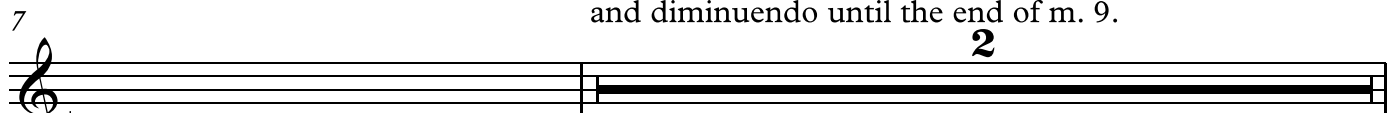

*fff*

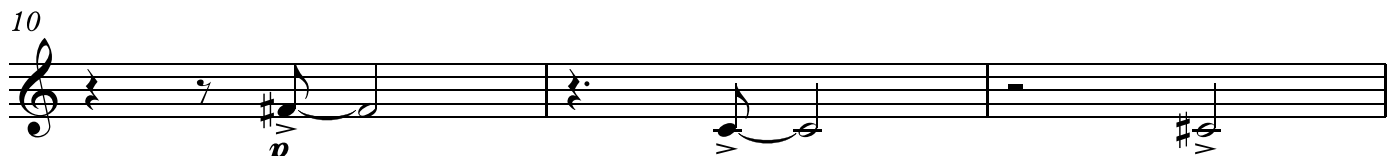

*p*

*mf*

*p*

*mp*

Twice Mixed  
Horn in F

Free improvisation for 3 bars: please begin very active, playing loudly. Then, vary amount of activity while sustaining the loud volume.

42

3

*fff*

46

*fff*

*f*

49

*mf*

*mp*

53

*p*

*pp*

Free improvisation for 2 bars:  
please begin very softly and  
with sporadic activity. Slowly  
crescendo and increase activity  
until the end of m. 57.

56

2

♩ = 100

4

62 Bsn., E. Gtr.

Twice Mixed  
Horn in F

64 unis. bassoon and guitar

October 20, 2013  
Woodland Park, NJ

**Electric Guitar**

**Twice Mixed  
Opus 28 (2013)**

**Peter Jarvis**

**Twice Mixed**  
**Peter Jarvis, Opus 28 (2013)**

**Instrumentation**

- Bassoon
- Horn in F
- Electric Guitar
- Electric Bass

**Performance Notes**

**General:**

- Accidentals apply only to the register in which they appear and are cancelled at the bar line in the traditional manner.

**Electric Guitar:**

- Without effects throughout

**Electric Bass:**

- Without effects throughout

**Program Note**

*Twice Mixed* was completed in October of 2013 and was composed for the Comp Cord Ensemble. This edition of Comp Cord Ensemble consists of: Electric Guitar, Electric Bass, Bassoon and Horn in F. Mixing the electronic with acoustic instruments and chaotic with ordered music is the source of the title. The piece begins chaotic gestures and ends in a unison representing the order, which comes out of the chaos.

- Peter Jarvis

# Twice Mixed

Peter Jarvis (2013)

Opus 28

♩ = 92

*ff* *fp*

*ff* 5

5 3 *fff*

Free improvisation for 2 bars: please begin very active, playing loudly. Then, slow your activity and diminuendo until the end of m. 9.

2 *p*

13 *mf* 3 *p*

16 *f* *mp*

19 *f* *mf*

Twice Mixed  
Electric Guitar

22

*ff* *fff*

Free improvisation for 2 bars: please begin very active, playing loudly. Then, vary amount of activity and dynamics.

25

*fffp* *ff* *fff* *mf*

29

*fff*

31

*f* *mp* *f*

34

*fff*

37

*fff*

39

*fff*

Free improvisation for 3 bars: please begin very active, playing loudly. Then, vary amount of activity while sustaining the loud volume.

41

*fff*

Twice Mixed  
Electric Guitar

45

*fff* *fff* *f* *mf*

49

*mp*

53

*p* *pp*

Free improvisation for 2 bars:  
please begin very softly and  
with sporadic activity. Slowly  
crescendo and increase activity  
until the end of m. 57.

56

**2**  $\text{♩} = 100$

59 Bsn.

61

63

unis. bassoon and horn

*ff* *sempre*

Twice Mixed  
Electric Guitar

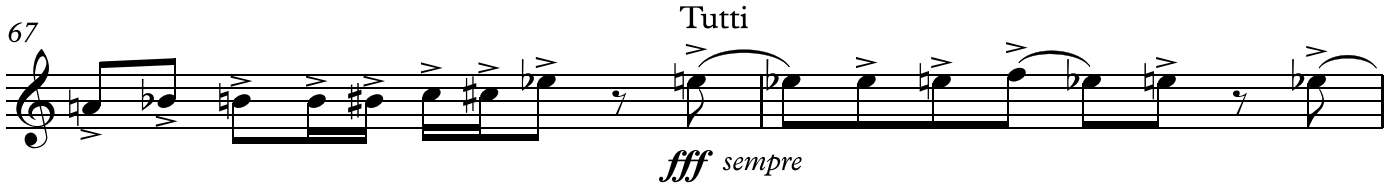

October 20, 2013  
Woodland Park, NJ

**Electric Bass**

**Twice Mixed  
Opus 28 (2013)**

**Peter Jarvis**

**Twice Mixed**  
**Peter Jarvis, Opus 28 (2013)**

**Instrumentation**

- Bassoon
- Horn in F
- Electric Guitar
- Electric Bass

**Performance Notes**

**General:**

- Accidentals apply only to the register in which they appear and are cancelled at the bar line in the traditional manner.

**Electric Guitar:**

- Without effects throughout

**Electric Bass:**

- Without effects throughout

**Program Note**

*Twice Mixed* was completed in October of 2013 and was composed for the Comp Cord Ensemble. This edition of Comp Cord Ensemble consists of: Electric Guitar, Electric Bass, Bassoon and Horn in F. Mixing the electronic with acoustic instruments and chaotic with ordered music is the source of the title. The piece begins chaotic gestures and ends in a unison representing the order, which comes out of the chaos.

- Peter Jarvis

Electric Bass

For the Composers Concordance Ensemble

# Twice Mixed

Peter Jarvis (2013)

Opus 28

♩ = 92

*ff* *fp*

3

*ff*

5

3

Free improvisation for 2 bars: please begin very active, playing loudly. Then, slow your activity and diminuendo until the end of m. 9.

7

*fff* *p*

11

*mf*

14

*p* *f*

17

*mp*

Twice Mixed  
Electric Bass

20

*f* *mf* *ff*

23

*fff* *fffp*

Free improvisation for 2 bars: please begin very active, playing loudly. Then, vary amount of activity and dynamics.

26

*ff* *fff* *mf*

29

*fff*

31

*f* *mp*

33

*f* *ff*

37

*f*

39

*fff*

Twice Mixed  
Electric Bass

Free improvisation for 3 bars: please begin very active, playing loudly. Then, vary amount of activity while sustaining the loud volume.

42

3

*fff*

46

*fff* *f*

49

*mf* *mp*

53

*pp*

57

♩ = 100

6

Bsn., Hn., Gtr.

64

65

Twice Mixed  
Electric Bass

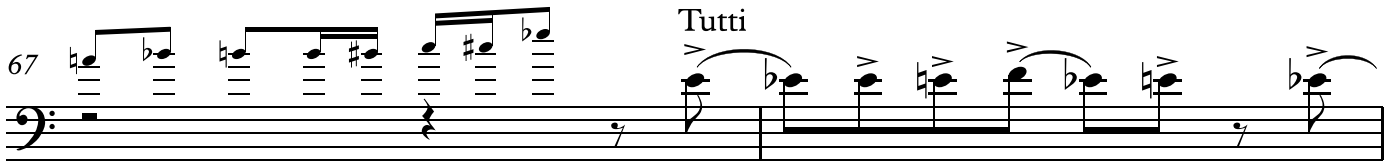
67  Musical notation for measures 67 and 68. Measure 67 contains three eighth notes: G2 (flat), F2 (flat), and E2 (sharp). Measure 68 contains a quarter rest followed by a quarter note G2 (flat) with an accent (>), then a quarter note F2 (flat) with an accent (>), a quarter note E2 (sharp) with an accent (>), and a quarter note D2 (flat) with an accent (>). The word "Tutti" is written above the first note of measure 68.

*fff* sempre

69  Musical notation for measures 69 and 70. Measure 69 contains a quarter note G2 (flat) with an accent (>), a quarter note F2 (flat) with an accent (>), a quarter note E2 (sharp) with an accent (>), and a quarter note D2 (flat) with an accent (>). Measure 70 contains a quarter note C2 (sharp) with an accent (>), a quarter note B2 (flat) with an accent (>), a quarter note A2 (sharp) with an accent (>), and a quarter note G2 (flat) with an accent (>).

71  Musical notation for measures 71 and 72. Measure 71 contains a quarter note F2 (flat) with an accent (>), a quarter note E2 (sharp) with an accent (>), a quarter note D2 (flat) with an accent (>), and a quarter note C2 (sharp) with an accent (>). Measure 72 contains a quarter note B2 (flat) with an accent (>), a quarter note A2 (sharp) with an accent (>), a quarter note G2 (flat) with an accent (>), and a quarter note F2 (flat) with an accent (>).

October 20, 2013  
Woodland Park, NJ